



# Restoring fracture in anterior teeth of young patient

**DR. ENGIN TAVILOĞLU**

Private dental practice in Istanbul - Turkey

Founder "e-kompozit" group

Active Member: Style Italiano Study Club

“ I was the first dentist in Turkey to have the chance to test this new composite from Tokuyama, Asteria. I was very surprised discovering interesting features of it. My first impressions are that it easy to use in layering, it has a simple understandable shade tabs and it is easy to work. In the other hand this material has a very good color match and super shine, and this is important in our dental practice to obtain a very good esthetic final result.

*Dr. Engin Taviloğlu* ”

## CLINICAL CASE

A 10 years old girl, presented with fractured of 2 central incisors. Restoration done with silicone key in one session using the new composite Estelite Asteria, shades A2B and WE adding some white tint, you can evaluate value and good color matching in cross polarised photo.

### Initial situation

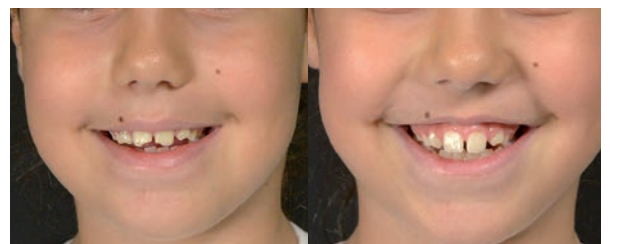

Before and after the restoration